

Page description:

ID 121

Consent Form “Forensic Judgments”

Purpose: In this study, you will answer questions about yourself and interpret forensic data.

Steps: If you agree to complete this HIT, you will be asked to read short paragraphs, a short set of instructions, answer one or more very simple factual questions about what you’ve read, and make an investigative decision. Then you will answer some questions about yourself.

Time required: This study takes about **6 minutes**.

Anonymity: Your responses will be identified with a unique response code. Your name will not be associated with your responses. Analysis of results will not include any information that makes it possible to identify you.

Risks and benefits: This study will not expose you to any known risks. The only known cost to you of participating in this study is the inconvenience of giving your time. Other than compensation (see below), you may not receive any benefits from participation. You will be compensated for your completion of study questions through the Mechanical Turk system.

Compensation: By completing this HIT, you will earn \$41.

Voluntary participation: Taking this study is completely voluntary, and you can withdraw at any time by simply closing out of the study. If you withdraw in this manner, your data will be destroyed. You will not incur any penalty or loss of benefits to which you are otherwise entitled by refusing to participate or discontinuing your participation at any time. The investigator may withdraw a participant based on any of the following reasons: (1) non-U.S. location according to IP address, (2) repeated study completions from the same IP address, (3) non-compliance with quality control measures, or (4) failure to enter a valid response ID when prompted.

Contact with questions: The researchers conducting this study are K.L. Sack and Dr. N.J.G. Winter. If you have any questions, you may contact the principal investigator at kls9t@virginia.edu or Dr. Winter at nwinter@virginia.edu. If you have any questions or concerns regarding your rights as a participant in this study, you may contact the U.Va. Institutional Review Board at irbsbshelp@virginia.edu or (434) 924-5999.

I have read and understood the above consent form. If desired, I printed a copy for my own records. By clicking next, I indicate my decision to participate in this study.

Page description:

Action: Percent Branch
exp3

ID 115

Violent crime, including murder, robbery, and assault, can affect anyone. It is a particular problem for people with disabilities. Data from the U.S. Census Bureau's American Community Survey (ACS) and the 2000 U.S. Standard Population show that people with disabilities are almost two and a half times as likely to experience violent crime victimization. It's even worse for women. Disabled women have about a 5% annual chance of experiencing violent crime, as compared to about a 2% chance for women without disabilities. Collecting evidence from disabled crime victims can be especially difficult, making evidence from suspects themselves even more important in cases like this.

Please answer the following questions and then click next to continue.

ID 116

Violent crime can affect: *

- Only a small minority of people

- Only people with disabilities
 - Anyone, including me and my loved ones
-

ID 117

Thinking of the last time you were or were afraid you were going to be the victim or witness of a violent crime such as a robbery or assault, please rate your FEAR: *

- Not afraid at all
 - Somewhat afraid
 - Very afraid
 - Not applicable
-

ID 118

Now thinking of the last time you heard about a violent crime, please rate your ANGER: *

- Not angry at all
 - Somewhat angry
 - Very angry
-

Page exit logic: dqg1exp3T

IF: Question (ID 116) contains any ("Only a small minority of people","Only people with disabilities") **THEN:** Disqualify and display: Sorry, your answer does not pass a reading comprehension quality control test. You will not receive payment nor will we use your responses in this study.

Page description:

ID 12

In this research on forensic judgments, you will read a background investigation, score a polygraph chart, and complete a brief survey. In order to make your job more like a real polygrapher's, you **must** first read the subject's background investigation.

Once you submit your answers on one page, you cannot return to the previous page. Do not hit the back button on your browser.

ID 34



IDN: 7456-29039

Name: [REDACTED]

DOB: [REDACTED]

SSN: [REDACTED]

EMPLOYMENT HISTORY

Full-time at [REDACTED] as of 2005. Previously employed as [REDACTED] 2000-2005, and part-time [REDACTED] at [REDACTED] in [REDACTED], 1997-2000.

MEDICAL HISTORY

No hospitalizations or major surgeries reported.

CRIMINAL HISTORY

No outstanding tickets, no warrants, citations, or criminal history found.

FAMILY HISTORY

Mother, [REDACTED], maiden name [REDACTED], and father, [REDACTED], reside at [REDACTED], also subject's childhood home. Describe subject as "your typical kid." Neighbors remember subject as quiet, reserved. [REDACTED] remembers subject mowing her lawn for many summers.

CREDIT HISTORY

Credit reports show all accounts up to date. Lines of credit \$8,500 through Bank of America and \$21,000 through Wells Fargo.

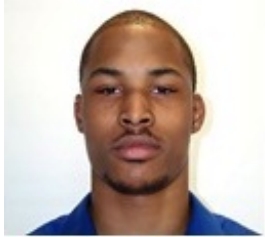

IDN: 7456-29039

Name: [REDACTED]

DOB: [REDACTED]

SSN: [REDACTED]

EMPLOYMENT HISTORY

Employment record is very scant, leading investigator to suspect subject did not report all jobs and has a history of not reporting income. Self-employed consultant in the security industry, 2006-present. Previously part-time bouncer and night security to [REDACTED].

MEDICAL HISTORY

[REDACTED]. History of ER visits due to injuries resulting from fighting. No record of routine medical care.

CRIMINAL HISTORY

Shoplifting 1993. Disorderly conduct 1995. Criminal negligence and driver's license revoked 1995. Assault charges filed and later dropped 1995, 1997, 1998.

FAMILY HISTORY

Father, [REDACTED], ran the only [REDACTED] in town until his death in 1996. Mother, [REDACTED], left family after subject's younger brother drowned in the bathtub, 1989. Living siblings, [REDACTED] and [REDACTED], not reachable.

CREDIT HISTORY

Chapter 13 filed 1999. Current debts \$2,901.82. Wells Fargo auto loan balance \$14,271.20. Bank of America Master Card outstanding balance of \$237.92 on \$1,800 line of credit. Current located assets \$5,738.18.



IDN: 7456-29039

Name: [REDACTED]

DOB: [REDACTED]

SSN: [REDACTED]

EMPLOYMENT HISTORY

Full-time at [REDACTED] as of 2005. Previously employed as [REDACTED] 2000-2005, and part-time [REDACTED] at [REDACTED] in [REDACTED], 1997-2000.

MEDICAL HISTORY

No hospitalizations or major surgeries reported.

CRIMINAL HISTORY

No outstanding tickets, no warrants, citations, or criminal history found.

FAMILY HISTORY

Mother, [REDACTED], maiden name [REDACTED], and father, [REDACTED], reside at [REDACTED], [REDACTED], [REDACTED], also subject's childhood home. Describe subject as "your typical kid." Neighbors remember subject as quiet, reserved. [REDACTED] remembers subject mowing her lawn for many summers.

CREDIT HISTORY

Credit reports show all accounts up to date. Lines of credit \$8,500 through Bank of America and \$21,000 through Wells Fargo.



IDN: 7456-29039

Name: [REDACTED]

DOB: [REDACTED]

SSN: [REDACTED]

EMPLOYMENT HISTORY

Employment record is very scant, leading investigator to suspect subject did not report all jobs and has a history of not reporting income. Self-employed consultant in the security industry, 2006-present. Previously part-time bouncer and night security to [REDACTED] [REDACTED].

MEDICAL HISTORY

[REDACTED] [REDACTED] [REDACTED]. History of ER visits due to injuries resulting from fighting. No record of routine medical care.

CRIMINAL HISTORY

Shoplifting 1993. Disorderly conduct 1995. Criminal negligence and driver's license revoked 1995. Assault charges filed and later dropped 1995, 1997, 1998.

FAMILY HISTORY

Father, [REDACTED] [REDACTED], ran the only [REDACTED] in town until his death in 1996. Mother, [REDACTED] [REDACTED], left family after subject's younger brother drowned in the bathtub, 1989. Living siblings, [REDACTED] [REDACTED] and [REDACTED] [REDACTED], not reachable.

CREDIT HISTORY

Chapter 10 filed 1999. Current debts \$2,901.82. Wells Fargo auto loan balance \$14,271.20. Bank of America Master Card outstanding balance of \$237.92 on \$1,800 line of credit. Current located assets \$5,738.18.

ID 79

According to the background investigation, the subject has *

- never had a driver's license
- no outstanding tickets
- one outstanding ticket
- two outstanding tickets
- three outstanding tickets

- had his driver's license revoked

ID 83

According to his background investigation, the subject has *

- never had a driver's license
- no outstanding tickets
- one outstanding ticket
- two outstanding tickets
- three outstanding tickets
- had his driver's license revoked

Page exit logic: dq

IF: (Question (ID 79) contains any ("never had a driver's license","one outstanding ticket","two outstanding tickets","three outstanding tickets","had his driver's license revoked") OR Question (ID 83) contains any ("never had a driver's license","no outstanding tickets","one outstanding ticket","two outstanding tickets","three outstanding tickets")) **THEN:** Disqualify and display: Sorry, your answer does not pass a reading comprehension quality control test. You will not receive payment nor will we use your responses in this study.

Page description:

ID 38

Now, score the subject's polygraph chart using the following guidelines.

- Where the reaction appears greater following a **relevant question (R)** than following a control question (C), **deception** is indicated.
- Where the reaction appears greater following a **control question (C)** than following a relevant question (R), **no deception** is indicated.

- Look for the greater reaction for **each** parameter, where blue is respiration, green is galvanic skin response, and red is heart rate.

ID 119

Speed in evidence collection and interpretation can be important in criminal investigations. So, to further simulate a real polygrapher's job in a criminal case, please work as fast as you can, without compromising accuracy. The two workers who correctly interpret the chart the fastest will each receive a bonus of \$5.

ID 19

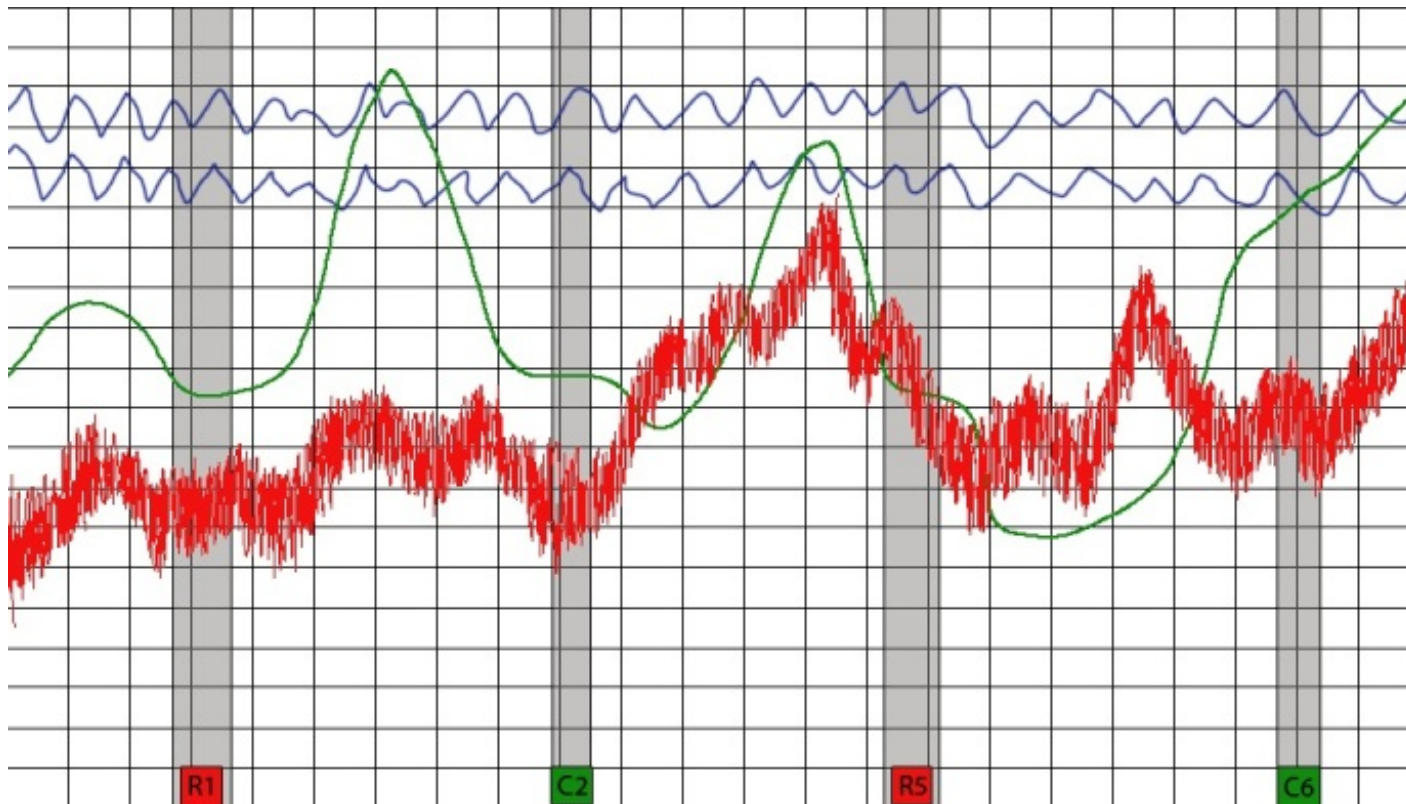

ID 39

Score the chart as deception indicated or no deception indicated: *

deception indicated

no deception indicated

ID 40

If you had to guess, what was the purpose of this study? *

Page description:

ID 41

In what year were you born? *

- 1994
- 1993
- 1992
- 1991
- 1990
- 1989
- 1988
- 1987
- 1986
- 1985
- 1984
- 1983
- 1982
- 1981
- 1980
- 1979
- 1978
- 1977
- 1976
- 1975

1974
1973
1972
1971
1970
1969
1968
1967
1966
1965
1964
1963
1962
1961
1960
1959
1958
1957
1956
1955
1954
1953
1952
1951
1950
1949
1948
1947
1946
1945
1944
1943
1942
1941
1940
1939
1938
1937
1936
1935
1934
1933



1932
1931
1930

ID 42

What is your gender? *

Male
Female

ID 43

Are you of Hispanic, Latino, or Spanish origin? Check all that apply. *

- No, not of Hispanic, Latino, or Spanish origin
- Yes, Mexican, Mexican American, Chicano
- Yes, Puerto Rican
- Yes, Cuban
- Yes, another Hispanic, Latino, or Spanish origin. For example, Argentinean, Colombian, Dominican, Nicaraguan, Salvadoran, Spaniard, and so on

Page exit logic: dqhisp

IF: (Question (ID 43) contains any ("No, not of Hispanic, Latino, or Spanish origin") AND Question (ID 43) contains any ("Yes, Mexican, Mexican American, Chicano","Yes, Puerto Rican","Yes, Cuban","Yes, another Hispanic, Latino, or Spanish origin. For example, Argentinean, Colombian, Dominican, Nicaraguan, Salvadoran, Spaniard, and so on")) **THEN:** Disqualify and display: Sorry, your responses failed a quality control check. You will not receive payment for this survey and your data will not be used.

ID 44

What racial or ethnic group or groups best describes you? Check all that apply. *

- white
 - black, African-American, or Negro
 - American Indian or Alaska Native
 - Asian Indian
 - Chinese
 - Japanese
 - Korean
 - Native Hawaiian
 - Guamanian or Chamorro
 - Filipino
 - Vietnamese
 - Samoan
 - Other Asian - for example, Hmong, Laotian, Thai, Pakistani, Cambodian, and so on
 - Other Pacific Islander - for example, Fijian, Tongan, and so on
-

ID 45

What is the highest degree that you have earned? *

- Grade school
- High school or GED
- Some college but no degree

Page description:

ID 46

The next questions are a little different. Read the directions carefully.

This survey is part of an investigation of general public opinion concerning a variety of social issues. You will probably find that you agree with some of the statements, and disagree with others, to varying extents. Please indicate your reaction to each statement on the line below each item according to the scale below:

Select -4 if you very strongly disagree with the statement.

Select -3 if you strongly disagree with the statement.

Select -2 if you moderately disagree with the statement.

Select -1 if you slightly disagree with the statement.

Select +1 if you slightly agree with the statement.

Select +2 if you moderately agree with the statement.

Select +3 if you strongly agree with the statement.

Select +4 if you very strongly agree with the statement.

If you feel exactly and precisely neutral about an item, select 0.

Important: You may find that you sometimes have different reactions to different parts of a statement. For example, you might very strongly disagree (-4) with one idea in a statement, but slightly agree (+1) with another idea in the same item. *When this happens, please combine your reactions, and select how you feel on balance (a -3 in this case).*

ID 51

The established authorities generally turn out to be right about things, while the radicals and protestors are usually just "loud mouths" showing off their ignorance. *

-4

-3

-2

-1

0

1

2

3

4

ID 67

Atheists and others who have rebelled against the established religions are no doubt every bit as good and virtuous as those who attend church regularly. *



ID 66

The only way our country can get through the crisis ahead is to get back to our traditional values, put some tough leaders in power, and silence the troublemakers spreading bad ideas. *



ID 65

There is absolutely nothing wrong with nudist camps. *



ID 64

Our country needs free thinkers who have the courage to defy traditional ways, even if this upsets many people. *



ID 63

Our country will be destroyed someday if we do not smash the perversions eating away at our moral fiber and traditional beliefs. *

-4 -3 -2 -1 0 1 2 3 4

ID 62

Everyone should have their own lifestyle, religious beliefs, and sexual preferences, even if it makes them different from everyone else. *

-4 -3 -2 -1 0 1 2 3 4

ID 61

The "old-fashioned ways" and the "old-fashioned values" still show the best way to live. *

-4 -3 -2 -1 0 1 2 3 4

ID 60

You have to admire those who challenged the law and the majority's view by protesting for women's abortion rights, for animal rights, or to abolish school prayer. *

-4 -3 -2 -1 0 1 2 3 4

ID 59

What our country really needs is a strong, determined leader who will crush evil, and take us back to our true path. *

-4 -3 -2 -1 0 1 2 3 4

ID 58

Some of the best people in our country are those who are challenging our government, criticizing religion, and ignoring the "normal way things are supposed to be done." *

-4 -3 -2 -1 0 1 2 3 4

ID 57

God's laws about abortion, pornography and marriage must be strictly followed before it is too late, and those who break them must be strongly punished. *

-4 -3 -2 -1 0 1 2 3 4

ID 56

There are many radical, immoral people in our country today, who are trying to ruin it for their own godless purposes, whom the authorities should put out of action. *

-4 -3 -2 -1 0 1 2 3 4

ID 55

A "woman's place" should be wherever she wants to be. The days when women are submissive to their husbands and social conventions belong strictly in the past. *

ID 10

This country would work a lot better if certain groups of troublemakers would just shut up and accept their group's traditional place in society. *

-4 -3 -2 -1 0 1 2 3 4

Page exit logic: qualitycontrolreadd

IF: Question (ID 90) contains any ("-4","-2","-1","0","1","2","3","4") **THEN:** Disqualify and display:
Sorry, your responses failed a quality control check. You will not receive payment for this survey and your data will not be used.

Page description:

ID 70

These are the last questions. Thank you for your participation.

ID 93

Do you **agree or disagree** with the following statements?

ID 92

"People like me don't have any say about what the government does." *

- agree
 - neither agree nor disagree
 - disagree
-

ID 94

"I don't think public officials care much what people like me think." *

- agree
 - neither agree nor disagree
 - disagree
-

ID 95

"I consider myself well-qualified to participate in politics." *

- agree
 - neither agree nor disagree
 - disagree
-

ID 96

"I feel that I have a pretty good understanding of the important political issues facing our country." *

- agree
 - neither agree nor disagree
 - disagree
-

ID 97

"I feel that I could do as good a job in public office as most other people." *

- agree
 - neither agree nor disagree
 - disagree
-

ID 98

"I think that I am as well-informed about politics and government as most people." *

- agree
 - neither agree nor disagree
 - disagree
-

ID 71

Generally speaking, do you think of yourself as a Republican, a Democrat, or an Independent? *

- strong Democrat
 - not very strong Democrat
 - Independent – leaning Democrat
 - Independent – leaning Republican
 - not very strong Republican
 - strong Republican
-

ID 72

What is your approximate annual household income level? *

- \$25,000 or below
- \$26,000-\$50,000
- \$51,000-\$75,000
- \$76,000-100,000
- \$100,000-\$150,000
- \$151,000 or above

Page description:

ID 122

Debriefing Statement
“Forensic Judgments”

This is the end of the study. Thank you for participating in this research.

The following is additional information about the study you just completed. The stimuli you viewed, including physiological data and background investigation, were constructed for research purposes. The study implied credibility assessment tools detect deception. This is not true. They detect physiological responses associated with a wide range of physical, mental, and emotional states. The true purpose of the study was to see whether irrelevant information and/or contextual conditions change forensic judgments. This was not stated at the beginning, because knowing what researchers are studying often changes people’s responses in research studies. Because you were deceived, you have the option now of requesting that all your data in relation to this study be destroyed immediately. If you do so, there is no penalty.

For further information about the phenomena under study, please see the National Research Council's review of the scientific evidence on the polygraph, available for free online at http://www.nap.edu/catalog.php?record_id=10420.

If you agree to inclusion of your data, it may be presented at meetings or conferences, and become part of academic research submitted for publication. Your personally identifying information has not been collected and will never be associated with your data.

By clicking next, you indicate permission for your data to be used in this study. By exiting the survey, you indicate you wish for your data to be destroyed immediately.

Thank You!

Page description:

ID 1

Thank you for taking our survey. Your response is very important to us.

ID 89

Here is your unique response code: [survey("response id")]. Please enter it in the HIT to receive payment.
